

1. THIS DRAWING IS FOR OPTION, LICENSE AND PERMITTING PURPOSES ONLY AND IS NOT TO BE USED FOR CONSTRUCTION.  
 2. FINAL UTILITY EASEMENT LOCATION WILL BE DETERMINED BY THE UTILITY COMPANY.

NEW TOWER COORDINATES: 41.847117"  
 -74.109864"  
 S-B-L: 62.3-6-6  
 GROUND ELEVATION: 308'± AMSL



Tectonic Engineering Consultants, Geologists & Land Surveyors, D.P.C.  
 Project Contact Info  
 1279 Route 300 Phone: (845) 567-6656  
 Newburgh, NY 12550 (800) 829-6531  
 www.tectonicengineering.com

SITE NAME - ROSENDALE

SITE ADDRESS - 1915 LUCAS AVENUE, COTTEKILL 12419

ULSTER COUNTY  
 PROPOSED TOWER SITE PLAN

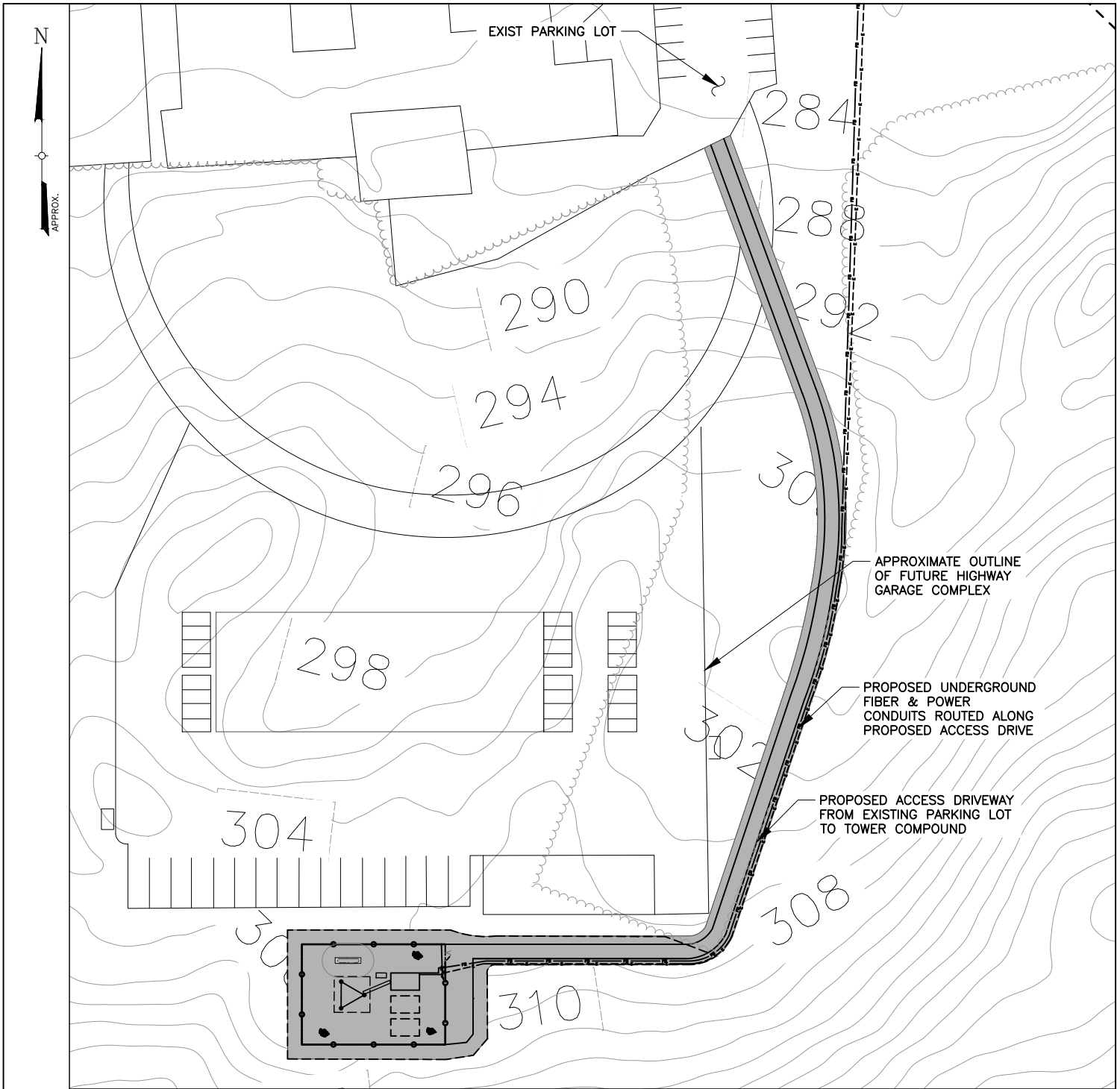

**NOTE**

1. THIS DRAWING IS FOR OPTION, LICENSE AND PERMITTING PURPOSES ONLY AND IS NOT TO BE USED FOR CONSTRUCTION.
2. TOPOGRAPHY BASED ON ULSTER COUNTY LIDAR 2-FT CONTOUR MAPPING.

**1 TOPOGRAPHY PLAN**  
 LE-2 SCALE: 1" = 100'

SITE INFORMATION	
NEW TOWER COORDINATES:	41.847117° -74.109864°
S-B-L:	62.3-6-6
GROUND ELEVATION:	308'± AMSL

**Tectonic**  
 PRACTICAL SOLUTIONS. EXCEPTIONAL SERVICE.  
 Tectonic Engineering Consultants, Geologists & Land Surveyors, D.P.C.  
 Project Contact Info  
 1279 Route 300 Phone: (845) 567-6656  
 Newburgh, NY 12550 (800) 829-6531  
 www.tectonicengineering.com

SITE NAME – ROSENDALE

SITE ADDRESS – 1915 LUCAS AVENUE, COTTEKILL 12419

ULSTER COUNTY  
 PROPOSED TOWER SITE PLAN

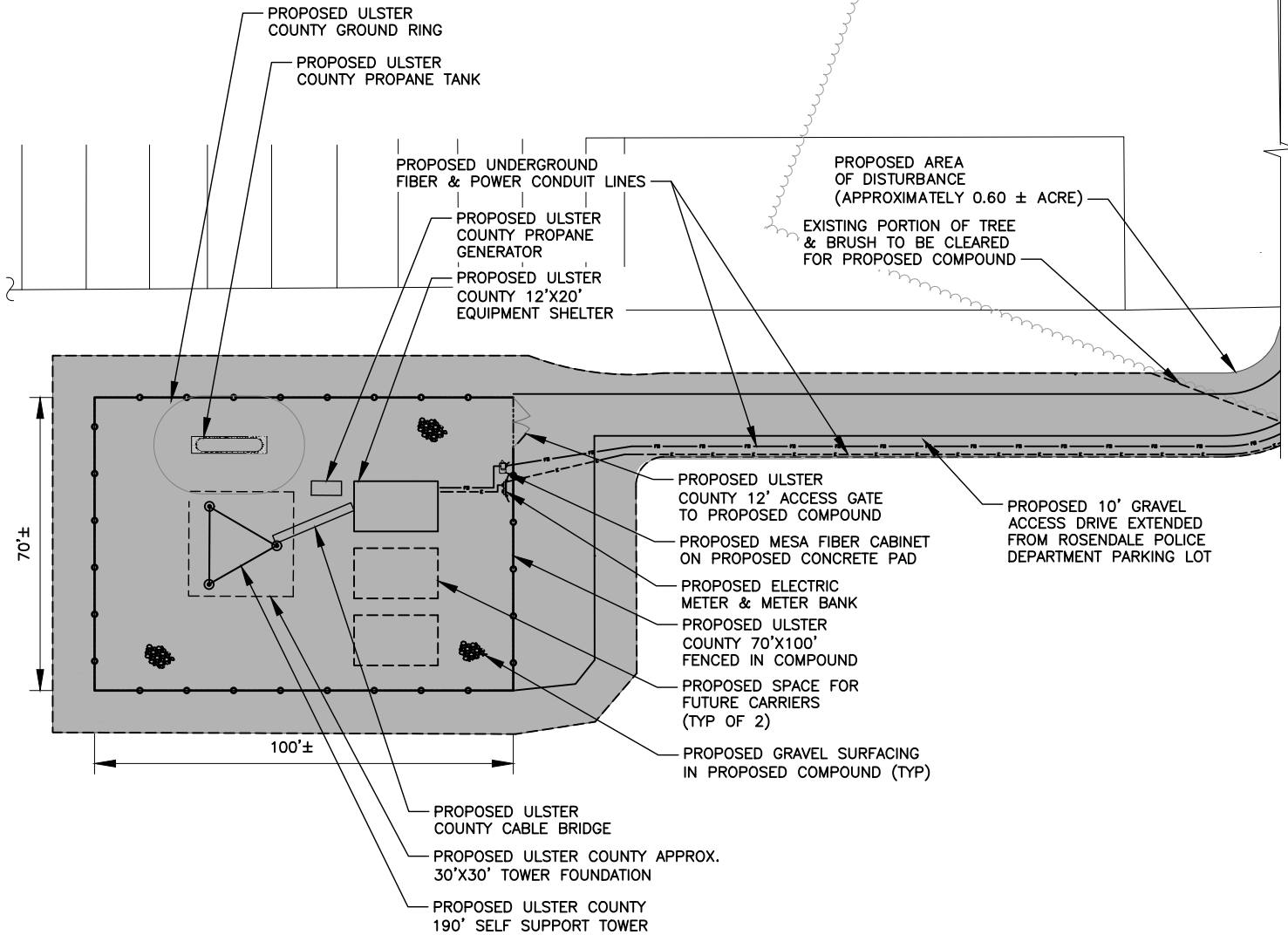

**NOTE**

1. THIS DRAWING IS FOR OPTION, LICENSE AND PERMITTING PURPOSES ONLY AND IS NOT TO BE USED FOR CONSTRUCTION.
2. FINAL UTILITY EASEMENT LOCATION WILL BE DETERMINED BY THE UTILITY COMPANY.

1  
LE-3

## COMPOUND PLAN

SCALE: 1" = 40'

SITE INFORMATION	
NEW TOWER COORDINATES:	41.847117" -74.109864"
S-B-L:	62.3-6-6
GROUND ELEVATION:	308'± AMSL

**Tectonic**  
PRACTICAL SOLUTIONS. EXCEPTIONAL SERVICE.

Tectonic Engineering Consultants, Geologists & Land Surveyors, D.P.C.  
Project Contact Info  
1279 Route 300 Phone: (845) 567-6656  
Newburgh, NY 12550 (800) 829-6531  
www.tectonicengineering.com

SITE NAME – ROSENDALE
SITE ADDRESS – 1915 LUCAS AVENUE, COTTEKILL 12419
ULSTER COUNTY PROPOSED TOWER SITE PLAN